

PLAT OF SURVEY

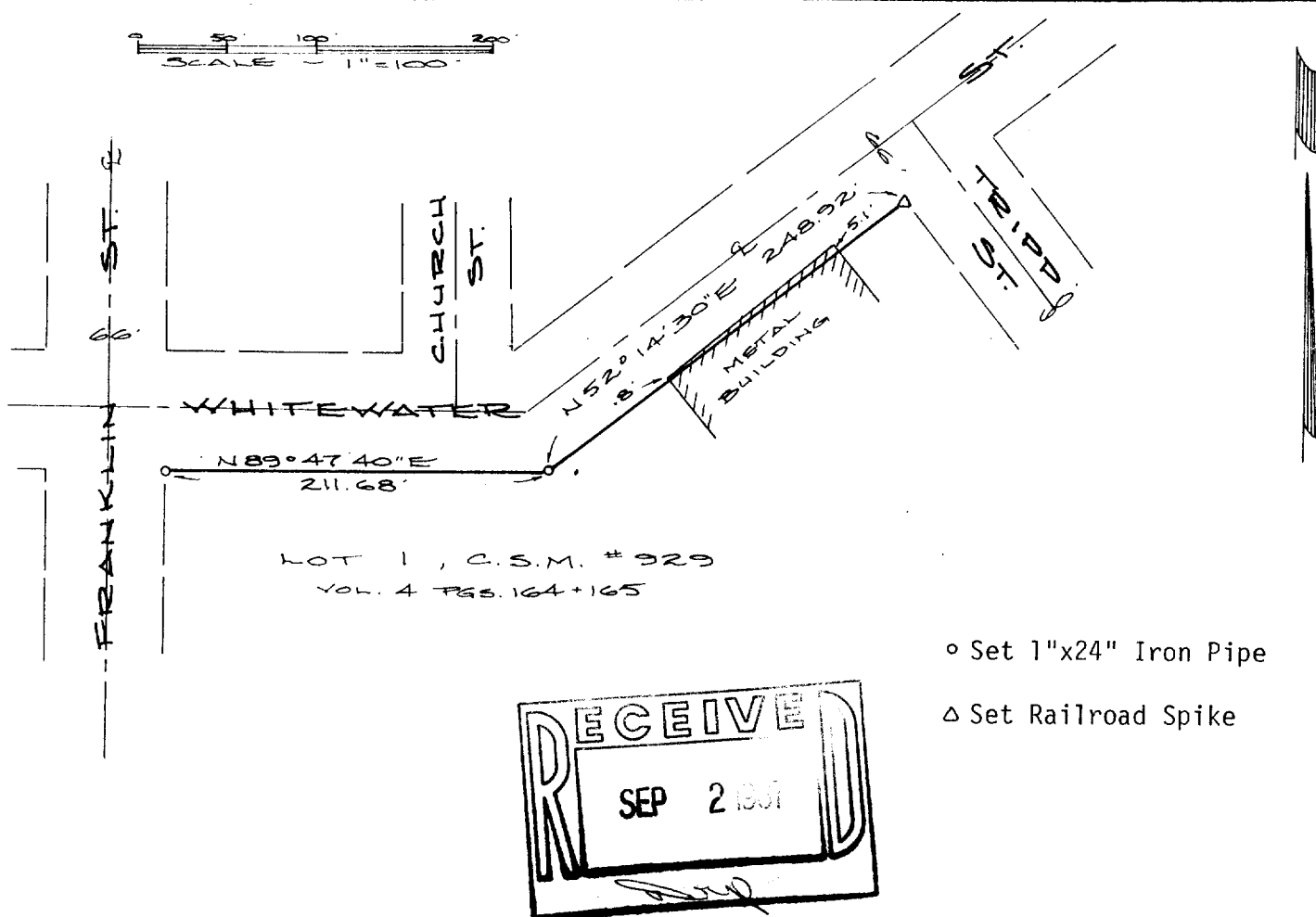

DESCRIPTION

The north lines of Lot 1, Certified Survey Map No. 929 recorded in Volume 4 Certified Surveys pages 164 and 165 in the SW $\frac{1}{4}$ of the SW $\frac{1}{4}$ of Section 4, T4N, R15E, City of Whitewater, Walworth County, Wisconsin.

CERTIFICATION

I hereby certify that the property described above has been surveyed under my responsible direction and supervision and that this map is a correct representation of the lot lines and dimensions and the principle lines of the permanent structures thereon.

Date 8-31-87

James B. Woodman
James B. Woodman
Registered Land Surveyor, S-1239

Prepared for: Home Lumber Company, owner
499 W. Whitewater
Whitewater, WI 53190

